

הטילו מינלו

באגאן  
15/11/2016

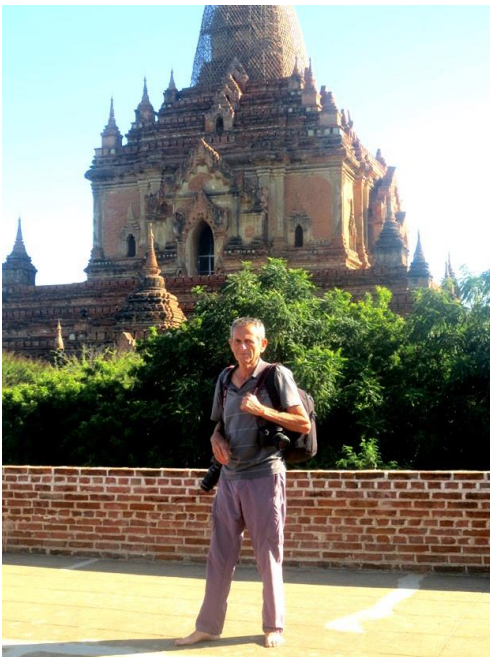



קאי מין גה







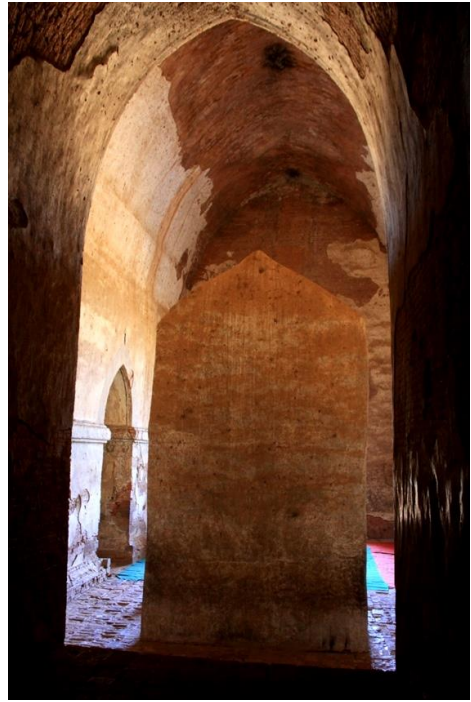
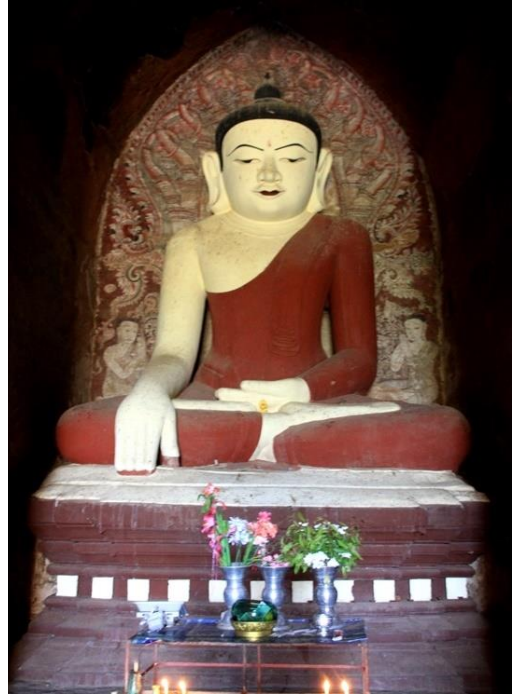
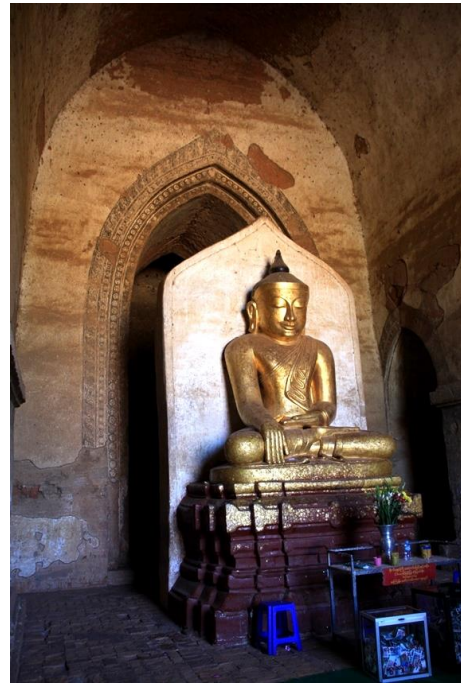



פגודת דאמאיאנג'י

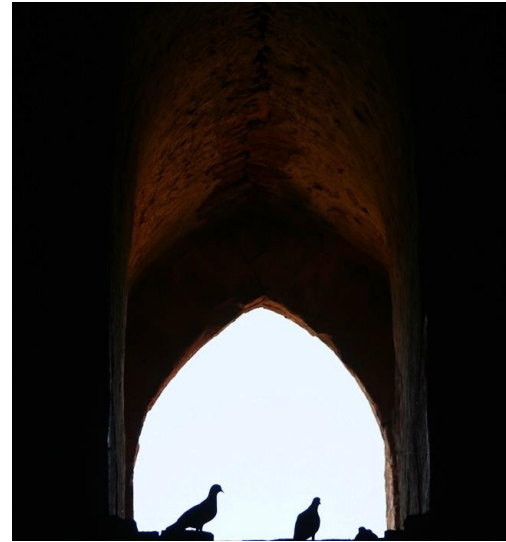

פגודת סולאמאני



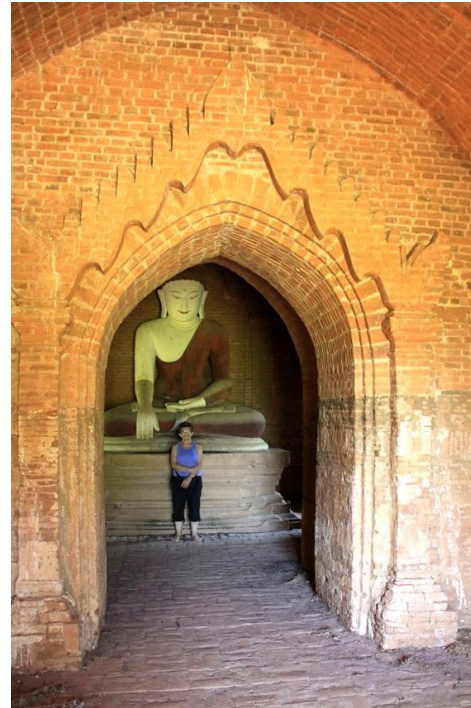
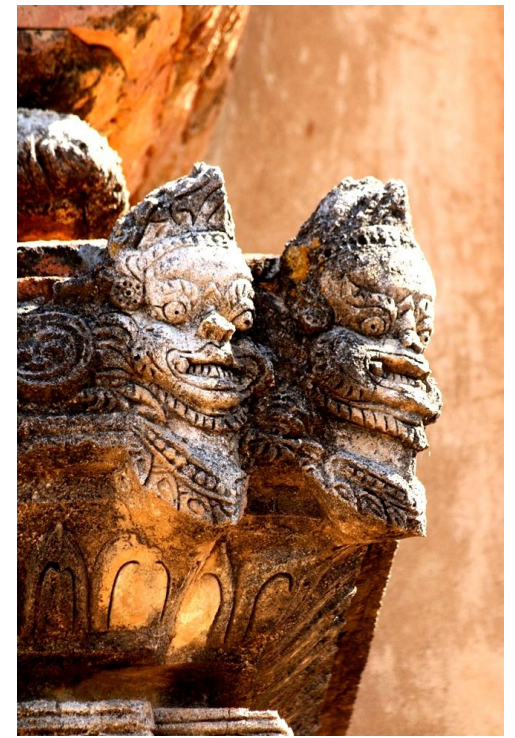
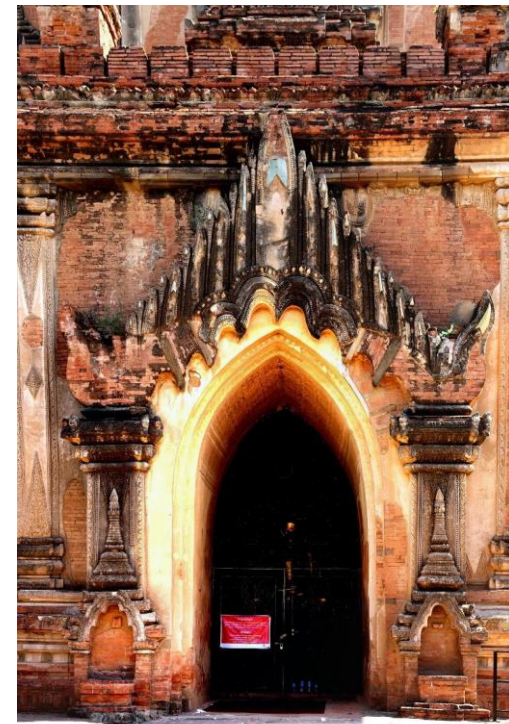





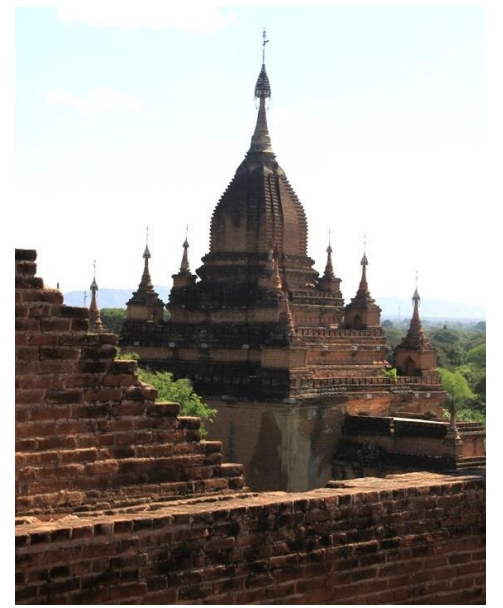
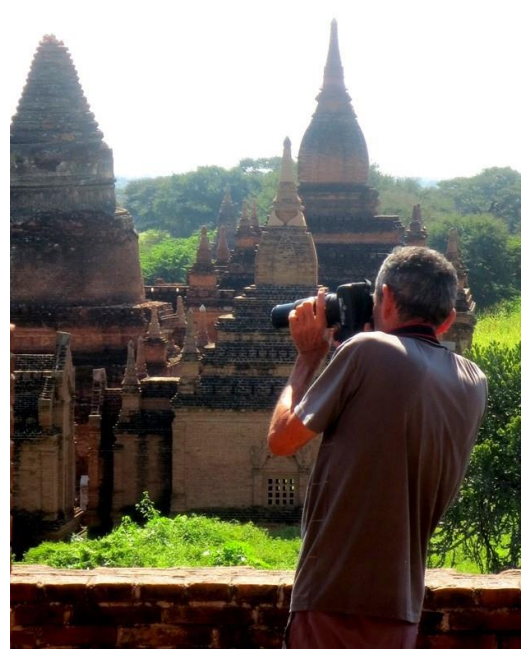

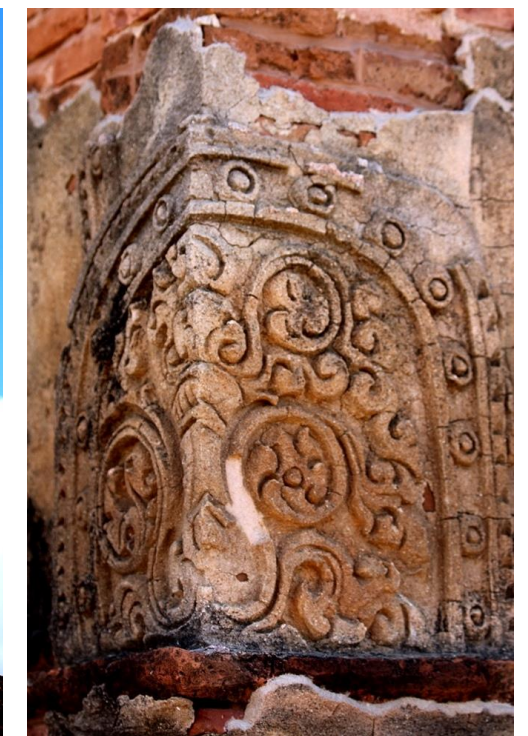
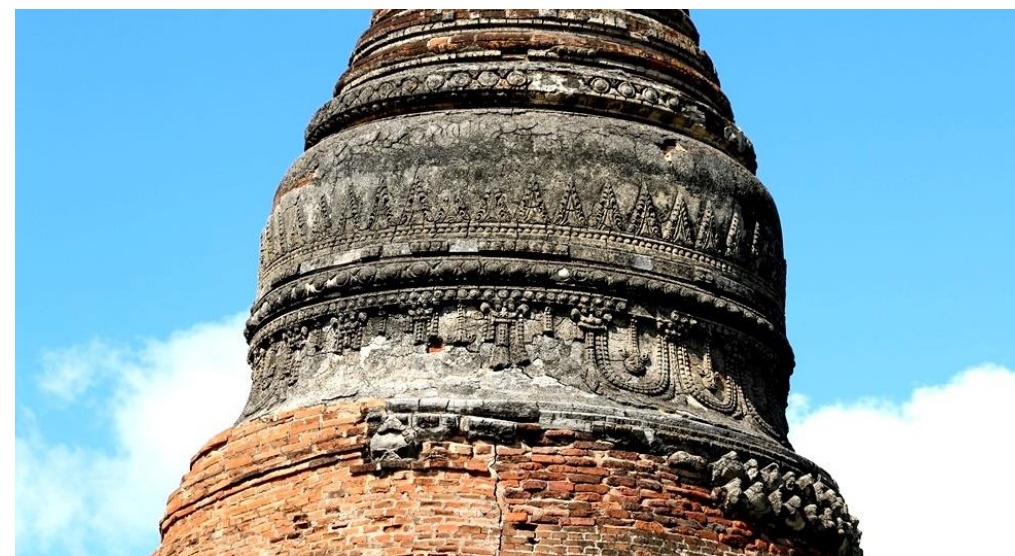
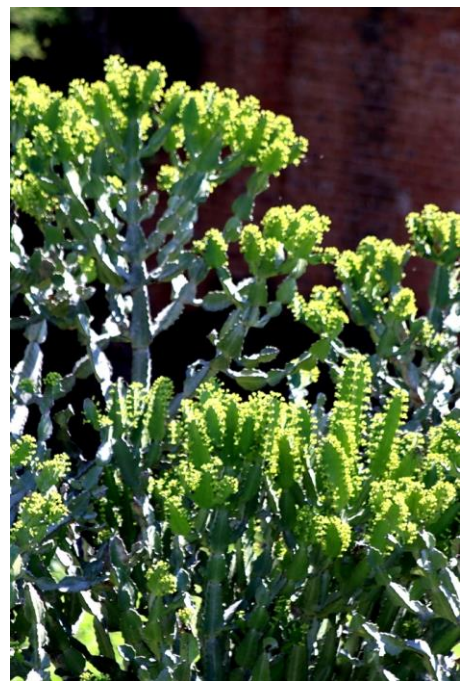
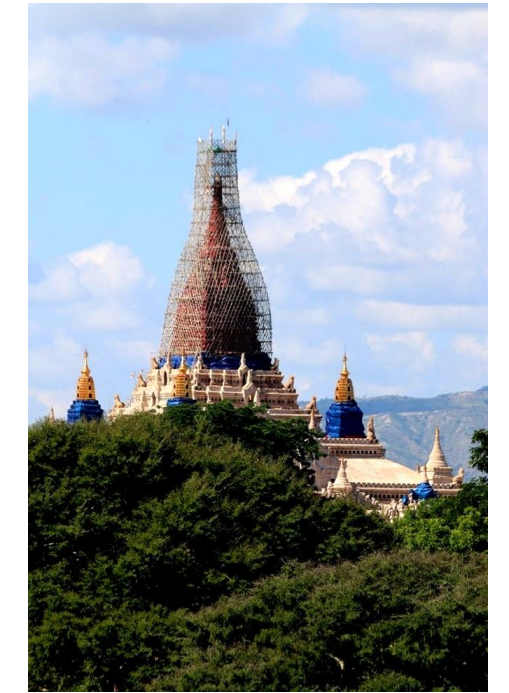



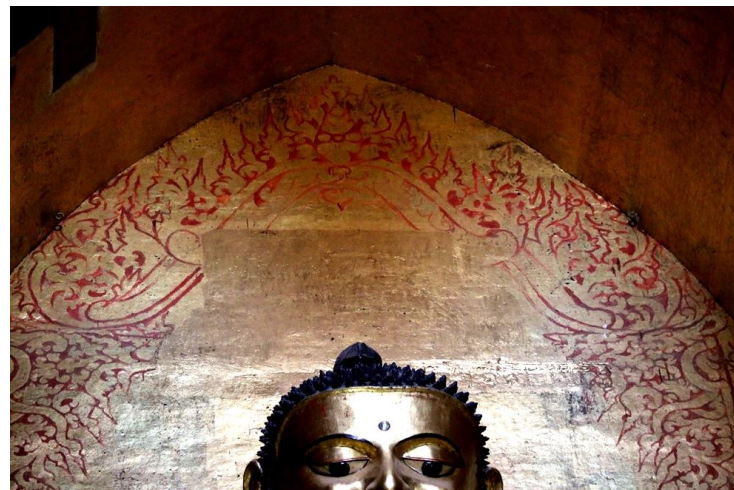
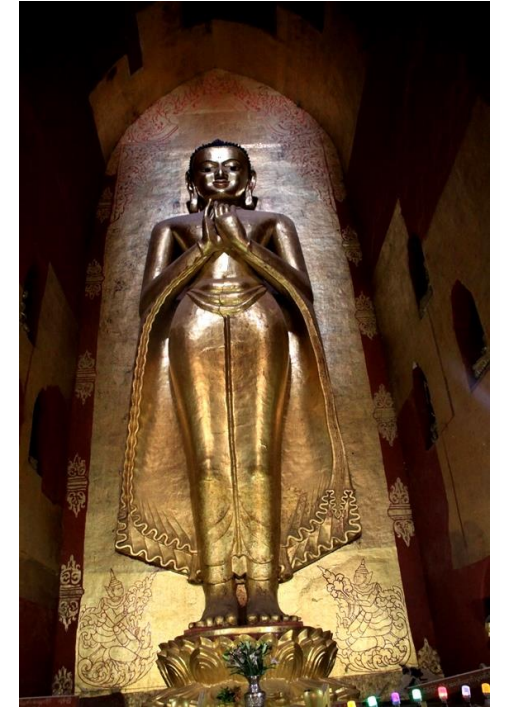
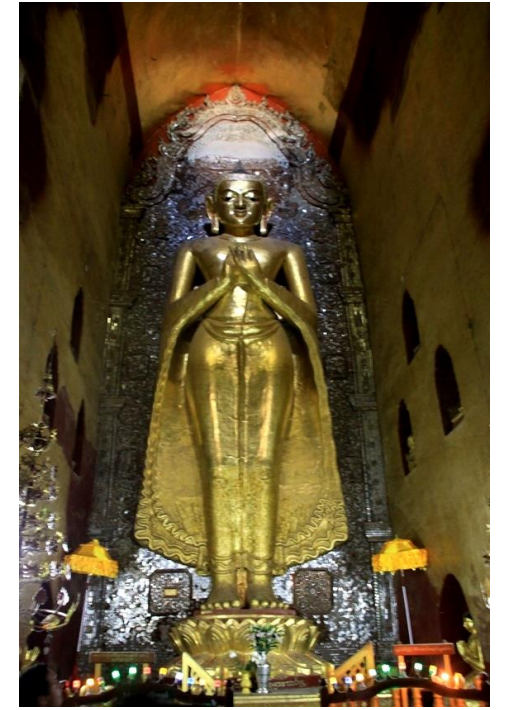

מקדש אנאנדה

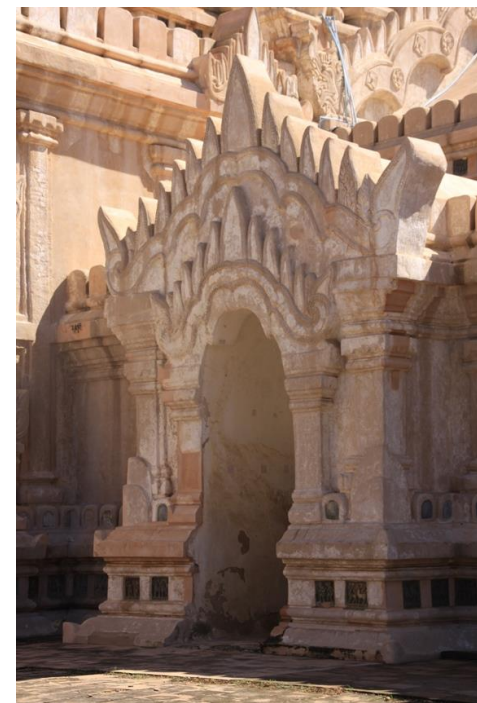

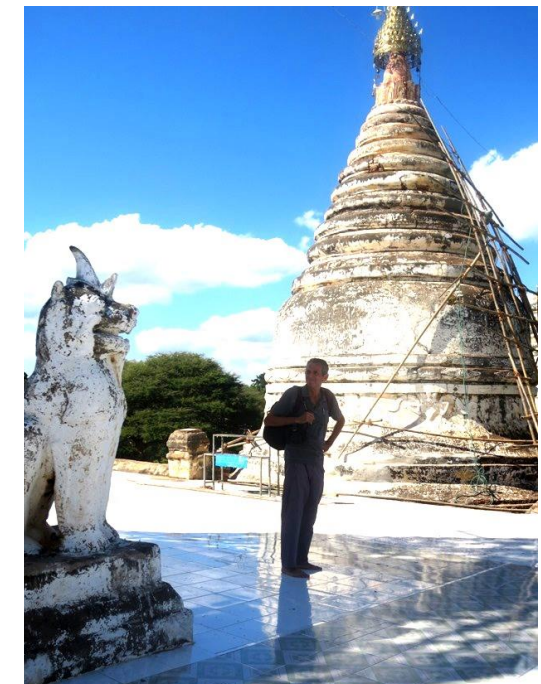
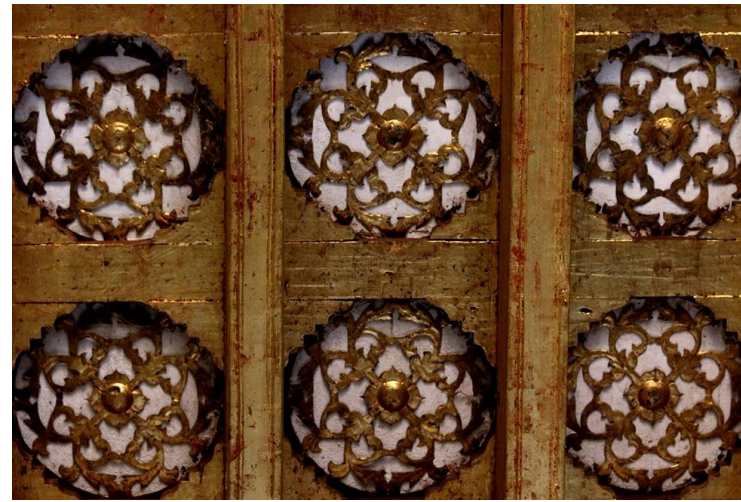

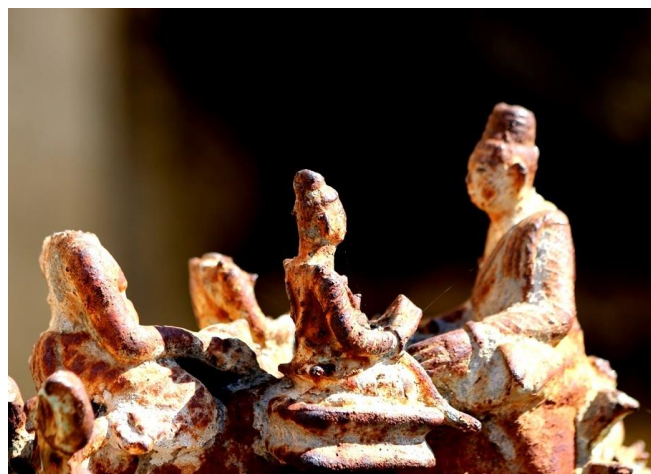
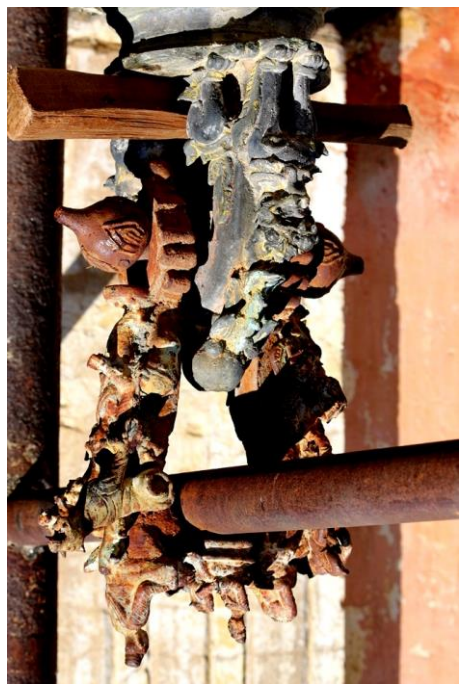
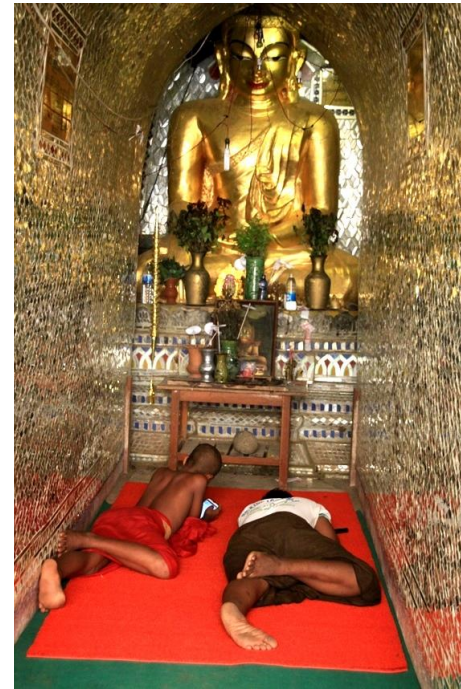
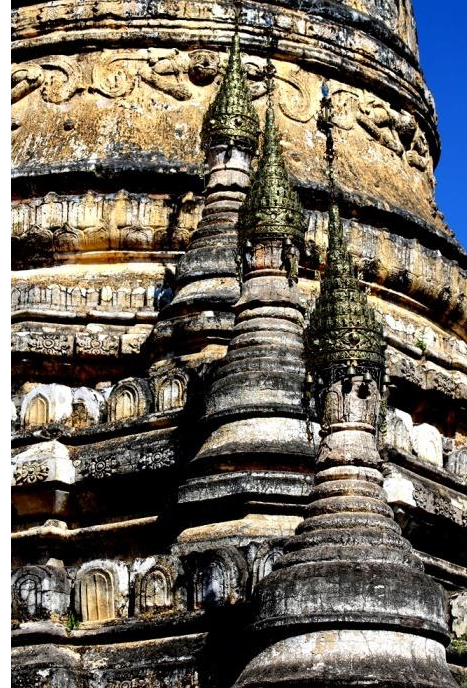





שער ת'ארבה  
פיטאקה טאיק

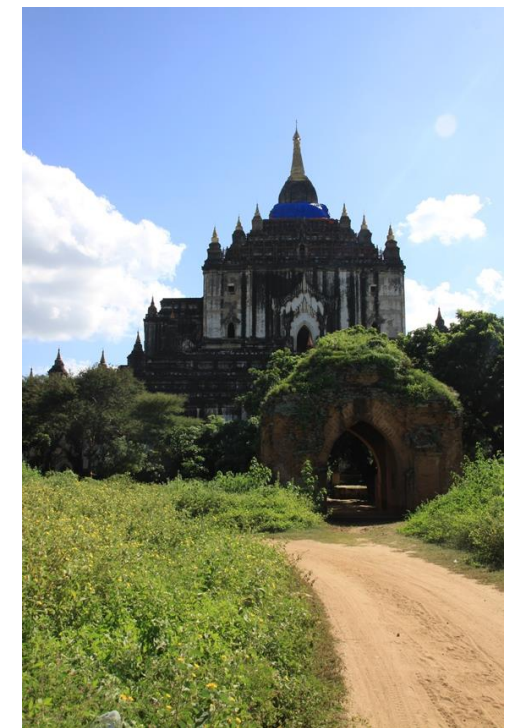

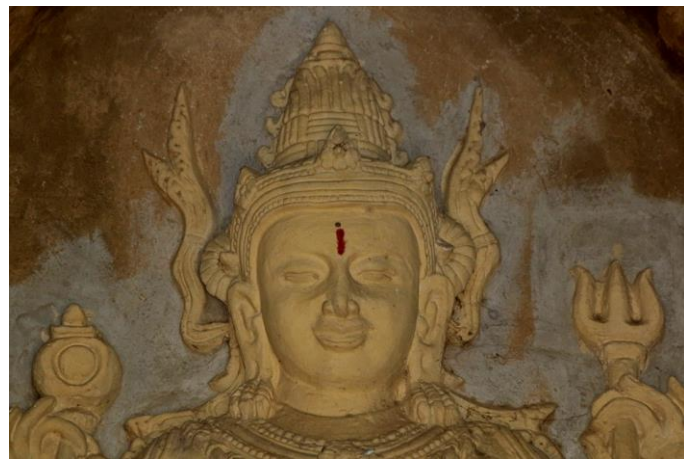

מקדש ת'הבינניו



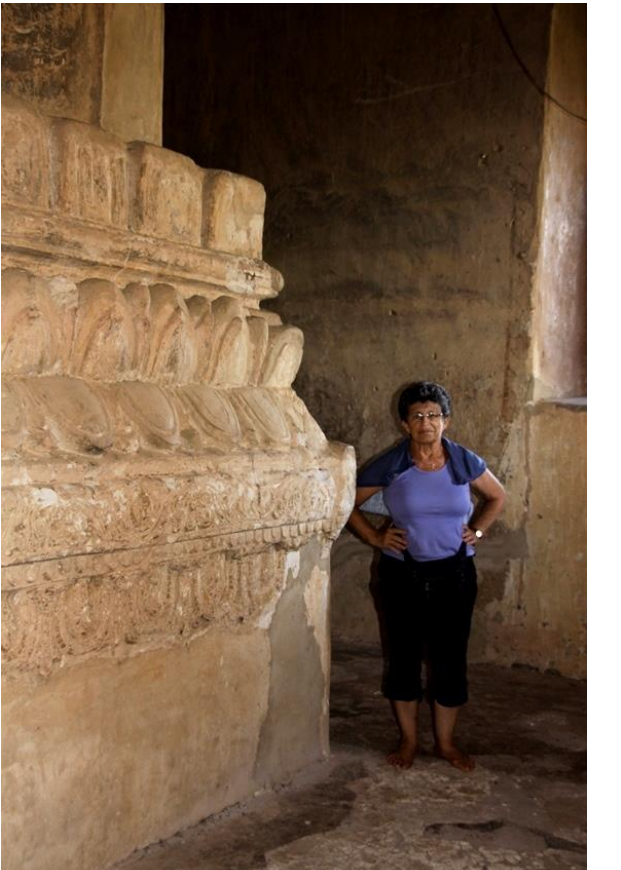

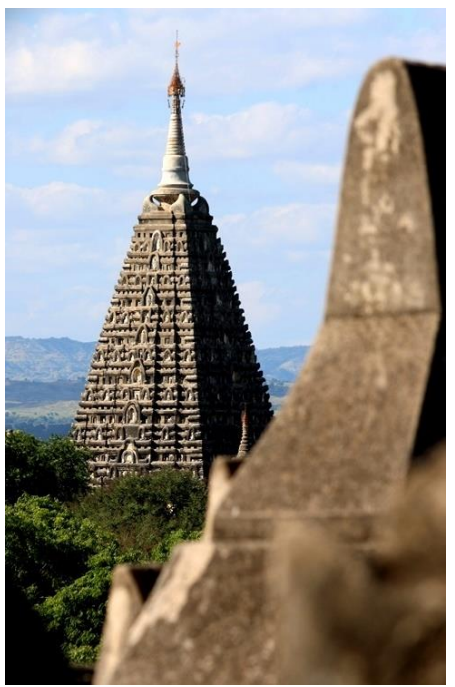
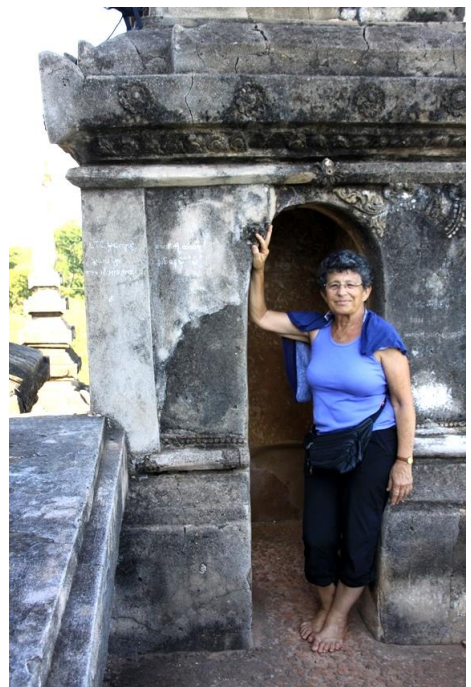
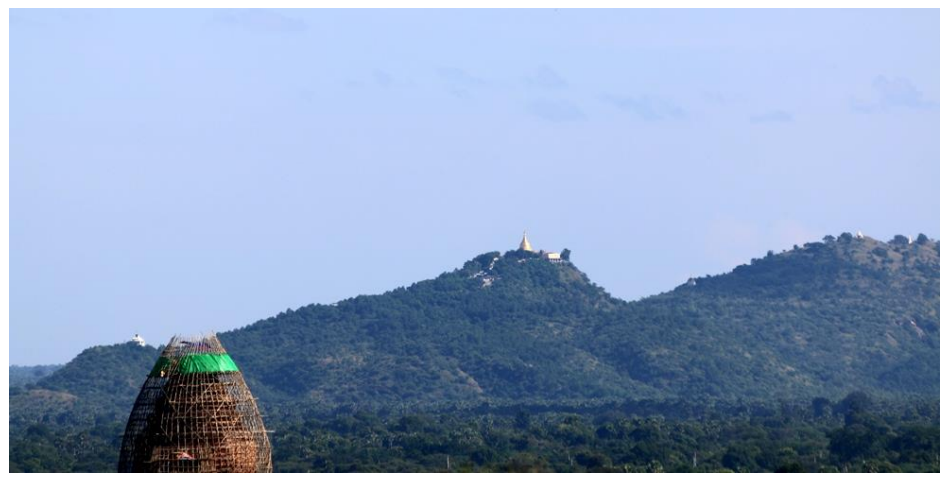

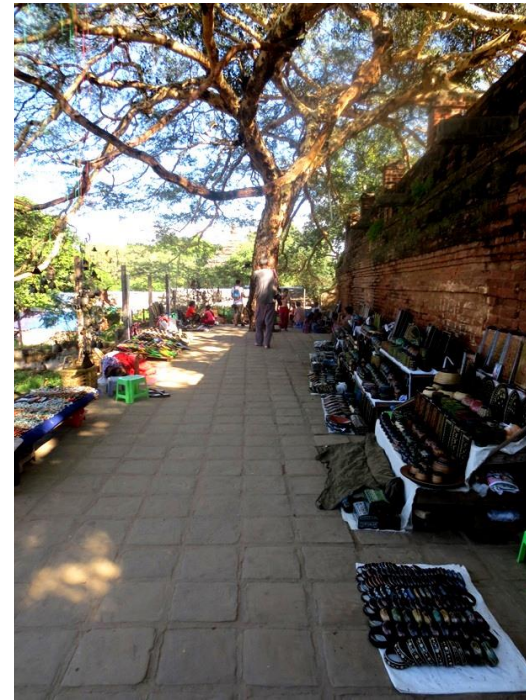
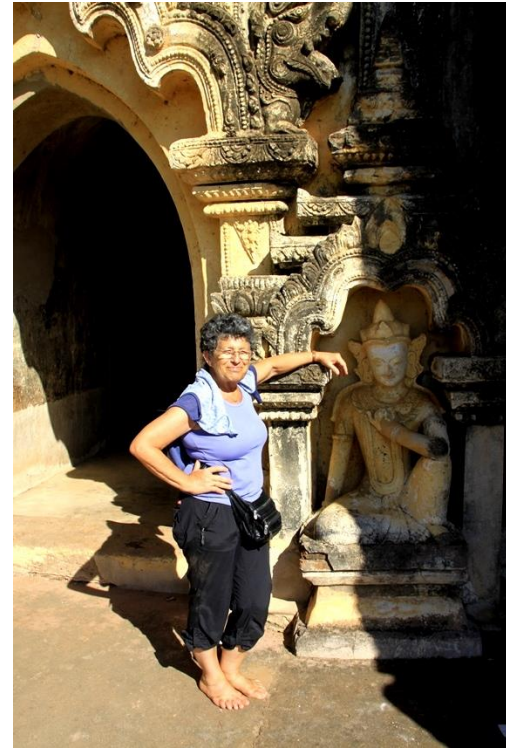
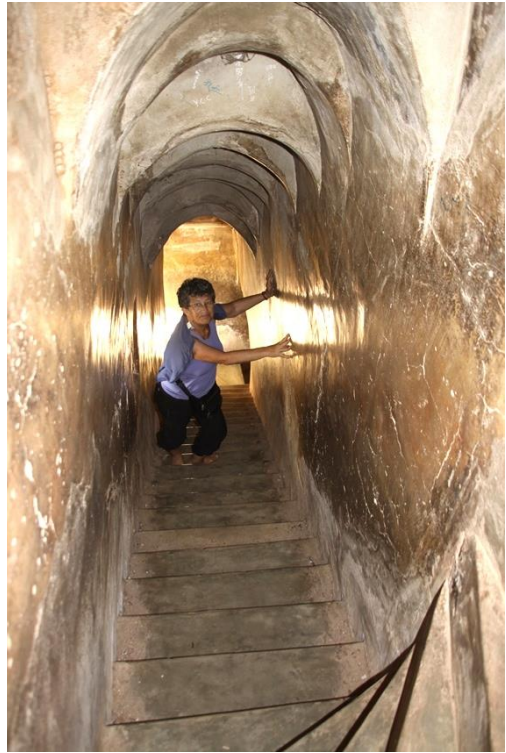

מקדש שוהגוגיי



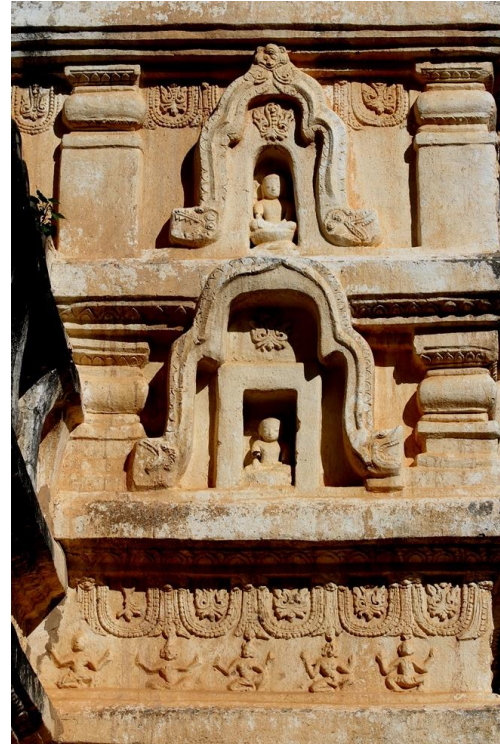
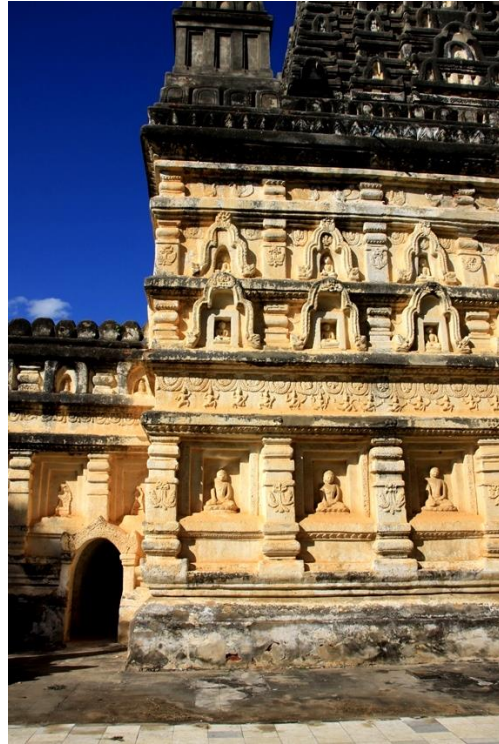
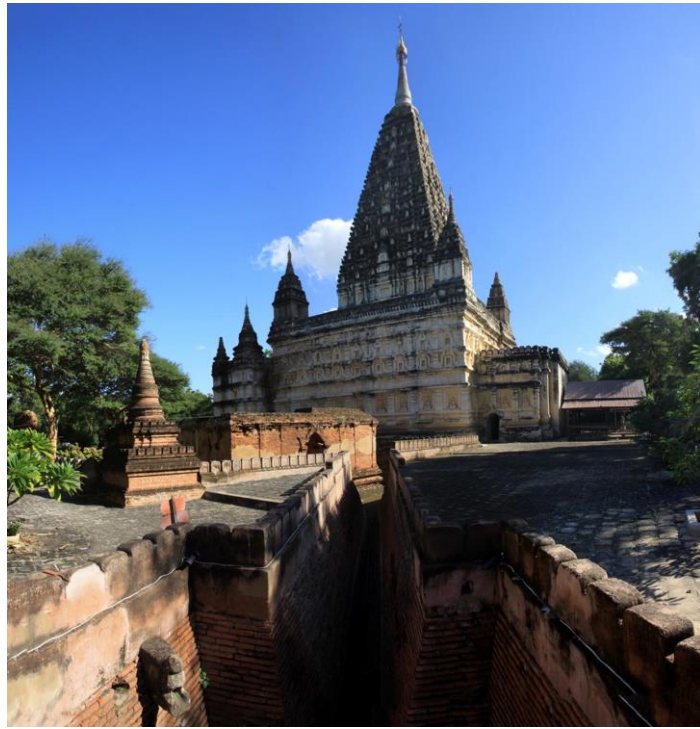

מקדש מאהאבודהי

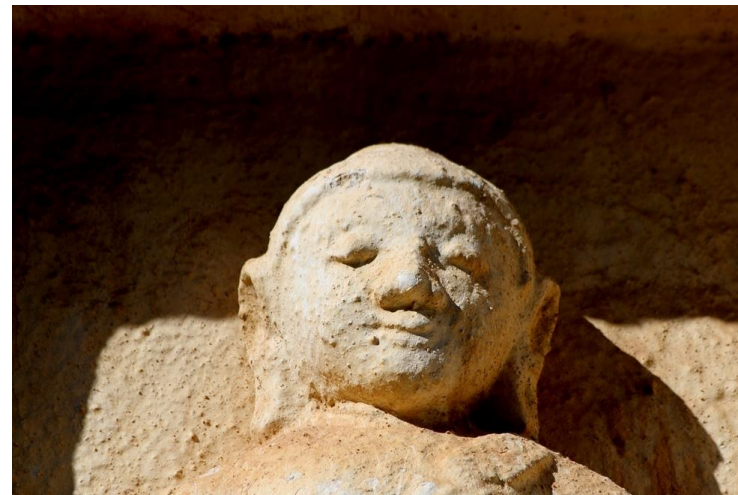

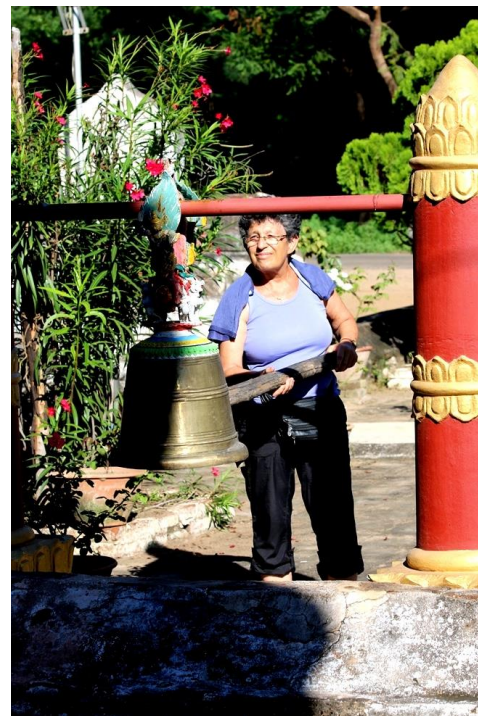
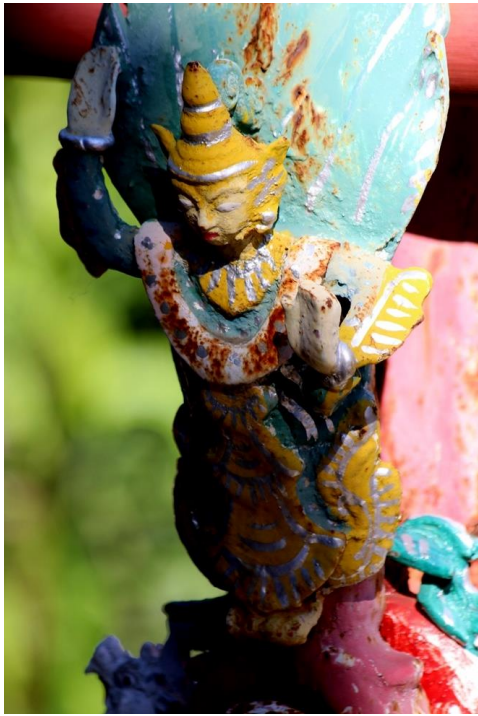



**בופאי**



**מקדש גודופאלין**





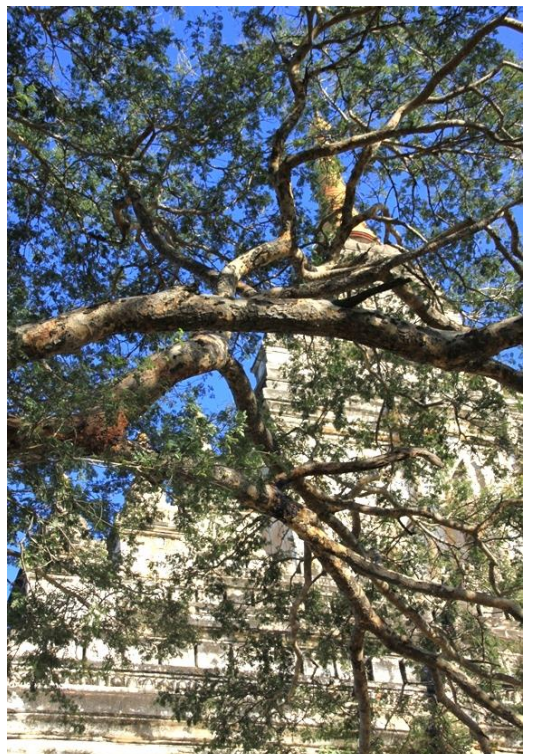
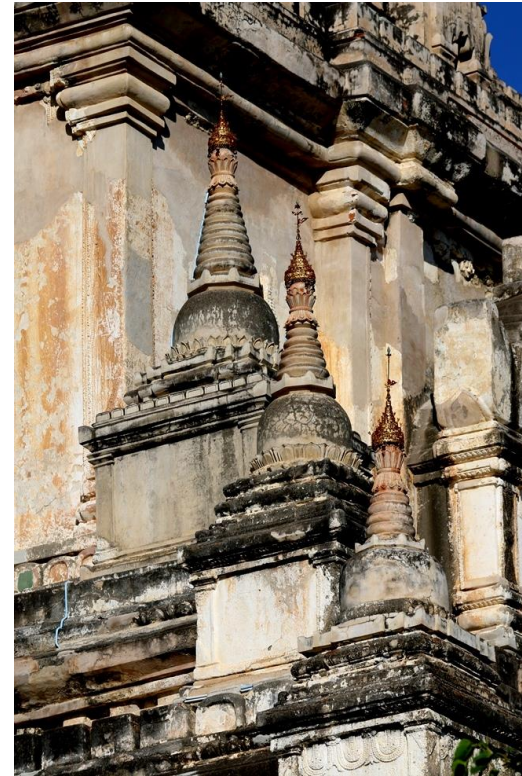
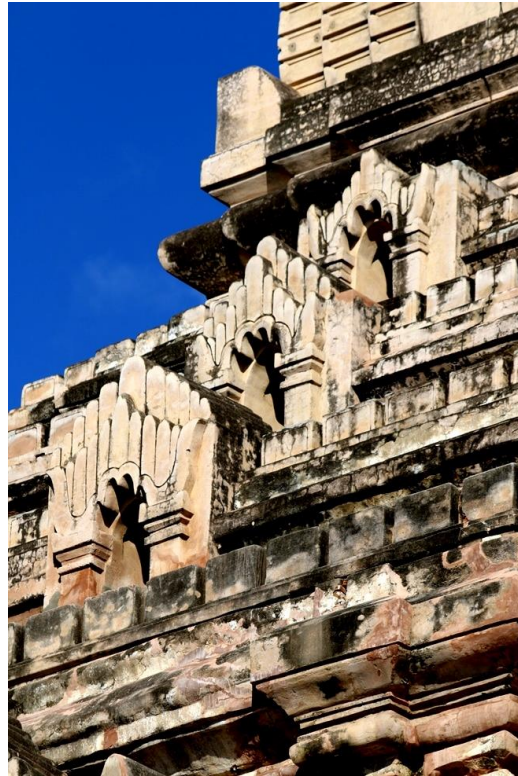

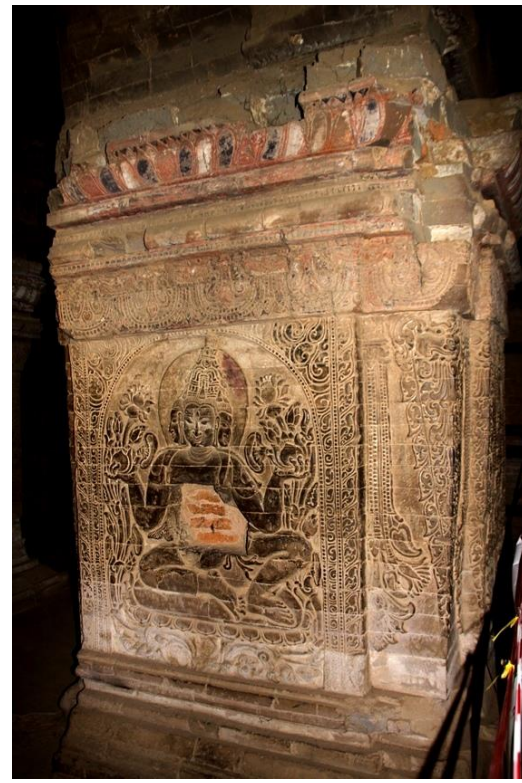

**מקדש מאנוהה**



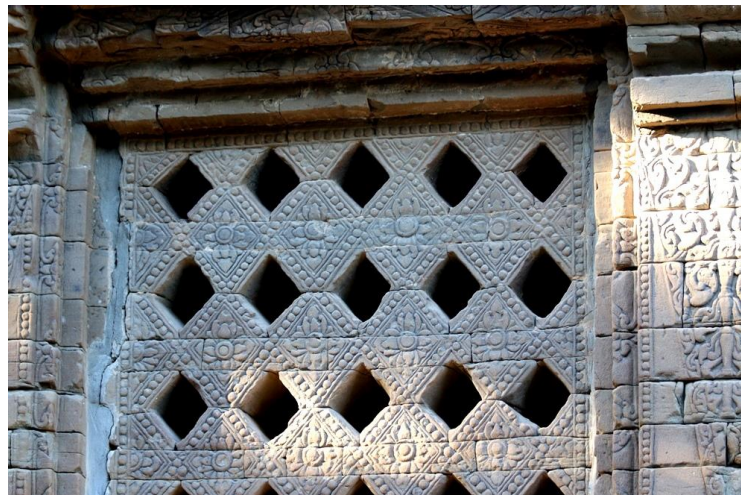

מקדש נאנפאיה

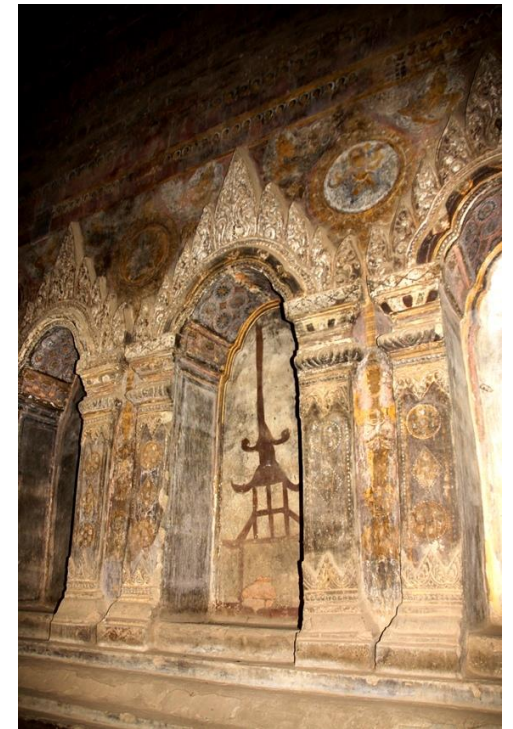
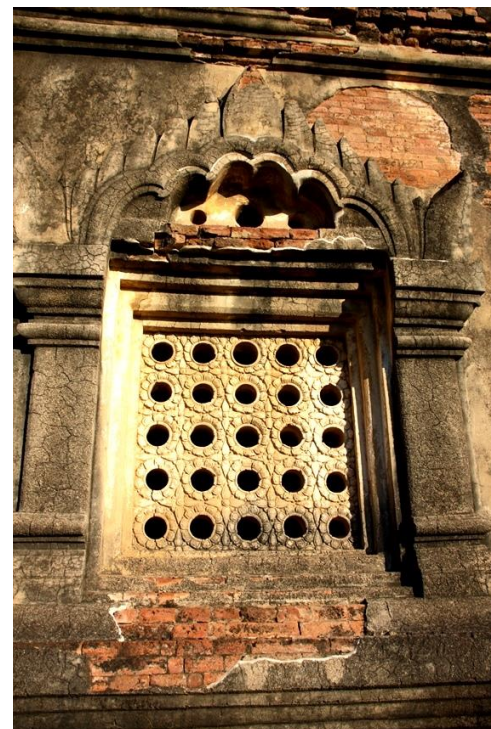



מקדש מינקאבה

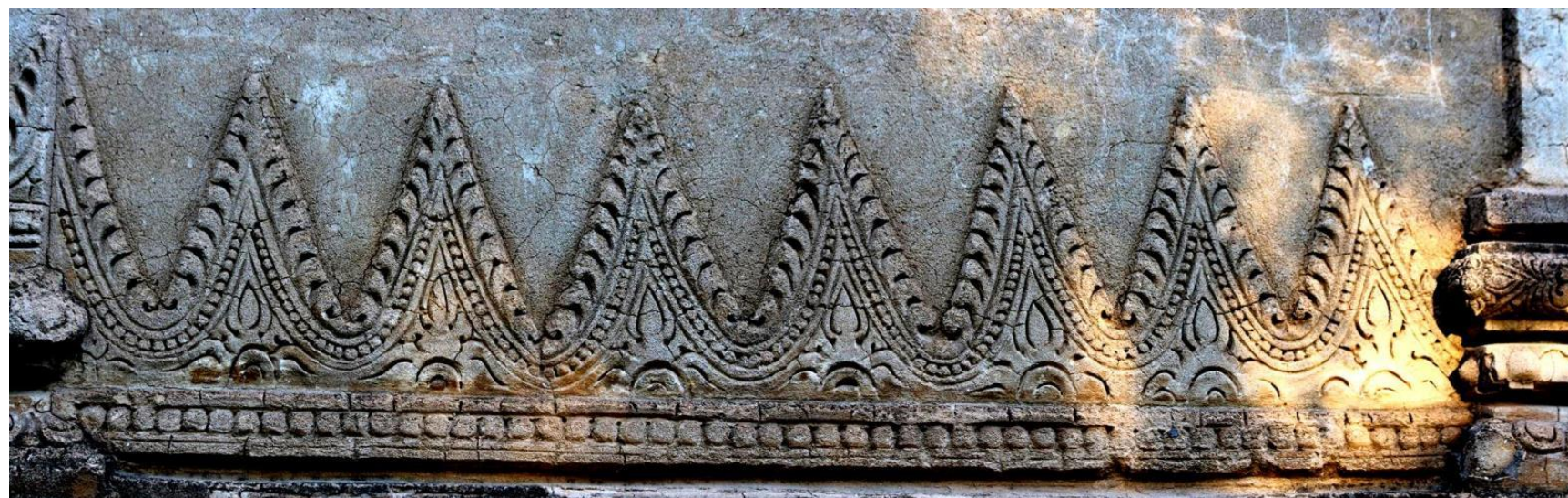

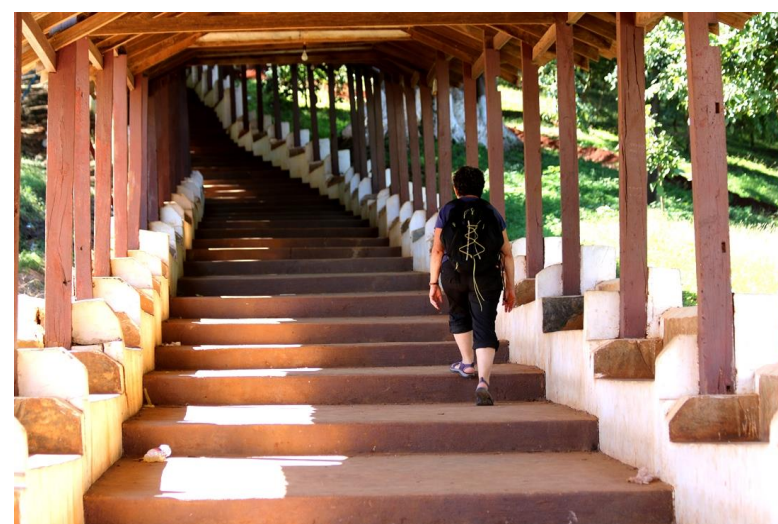
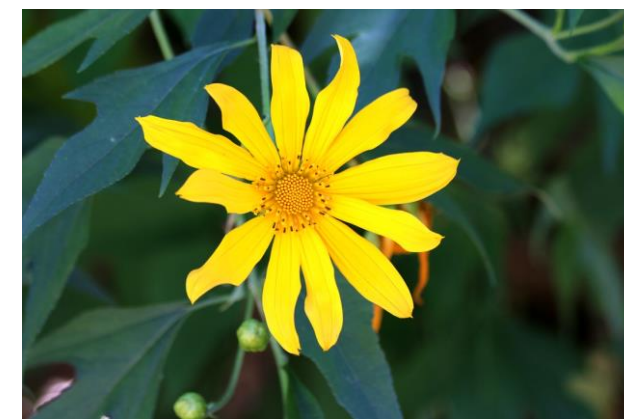
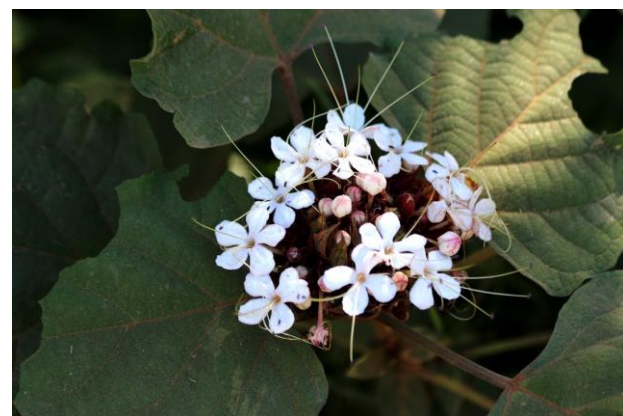

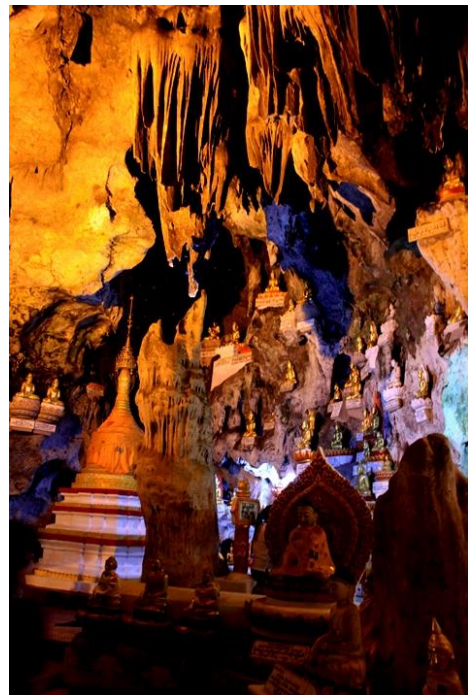



PINDAYA  
NATURAL CAVE MUSEUM *Issale*  
BOARD OF GAZETTED TRUSTEE *M-1*  
PINDAYA, SHAN STATE, MYANMAR *R-1*  
**RECEIPT**  
Date *6.11.2018*

ENTRANCE FEE \_\_\_\_\_  
RECEIVED U.S\$ *60000/-*

F.E.C. *ECPTA*  
*163753*

Cashier *[Signature]*

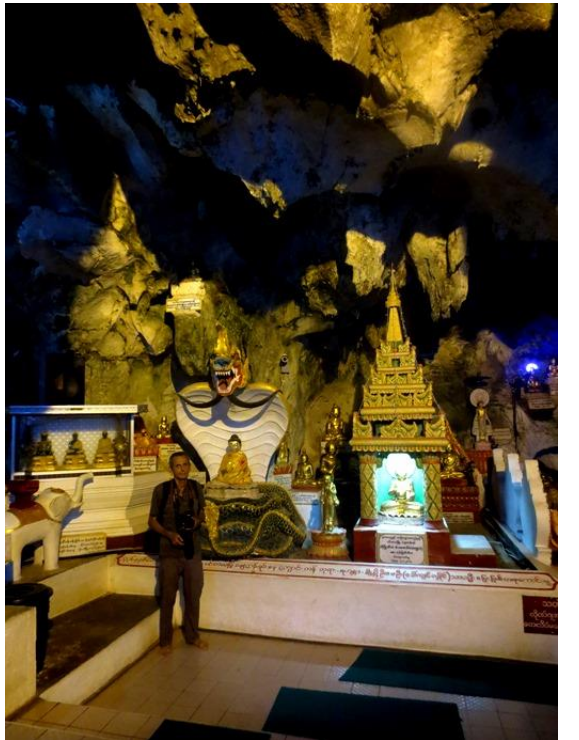

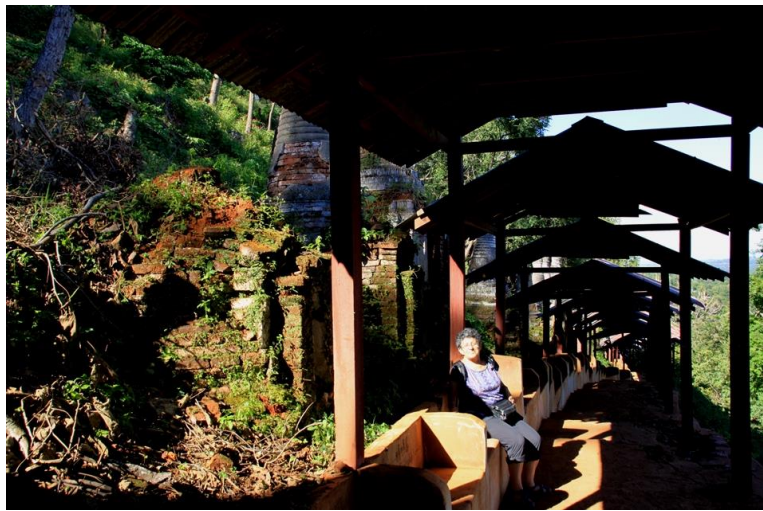
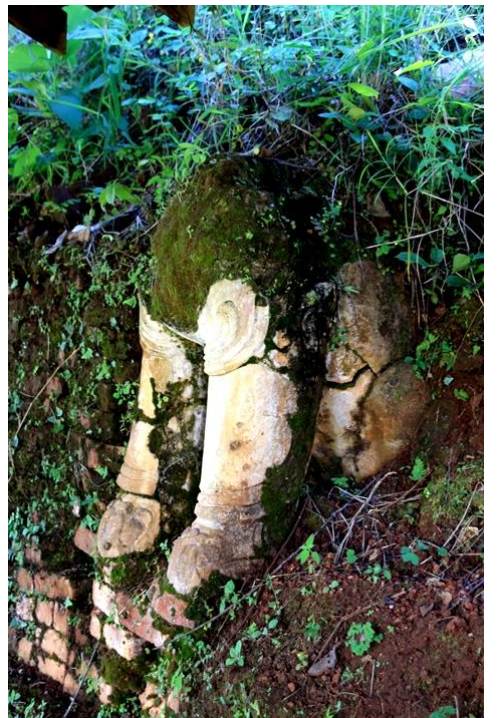
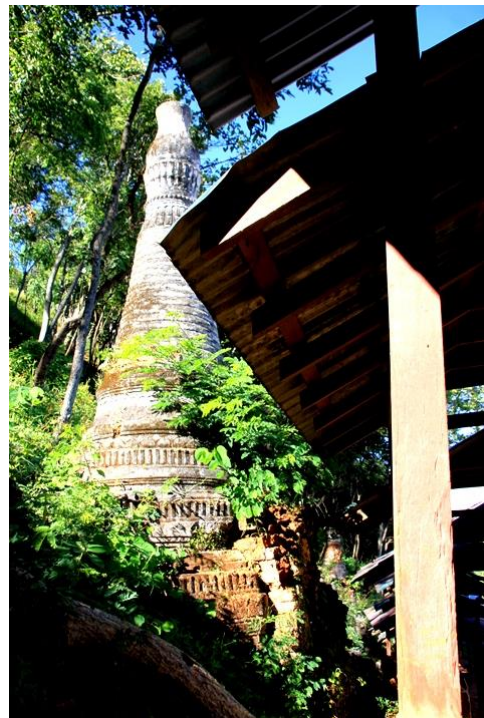
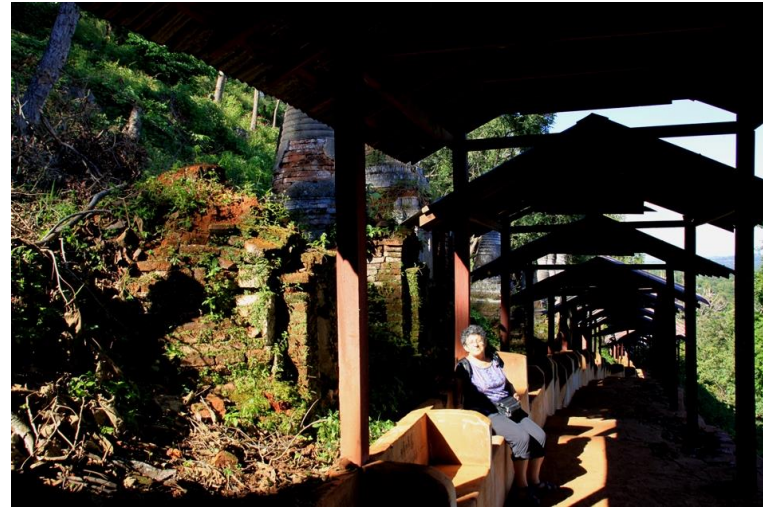
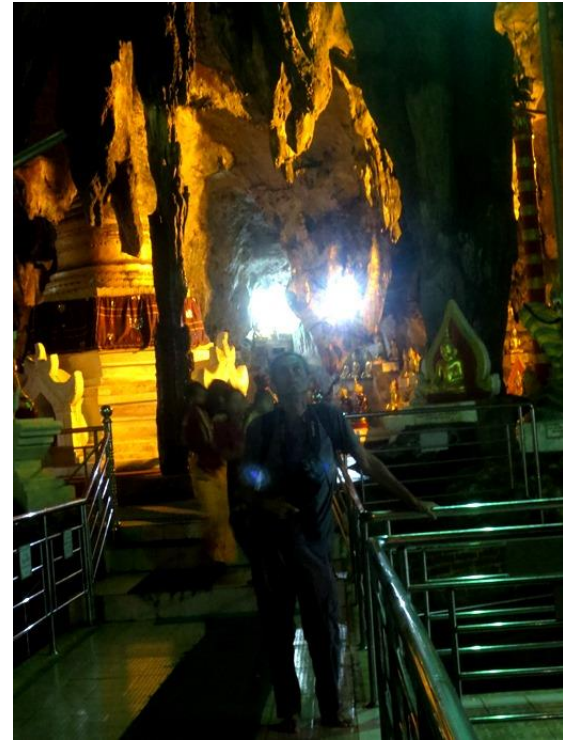



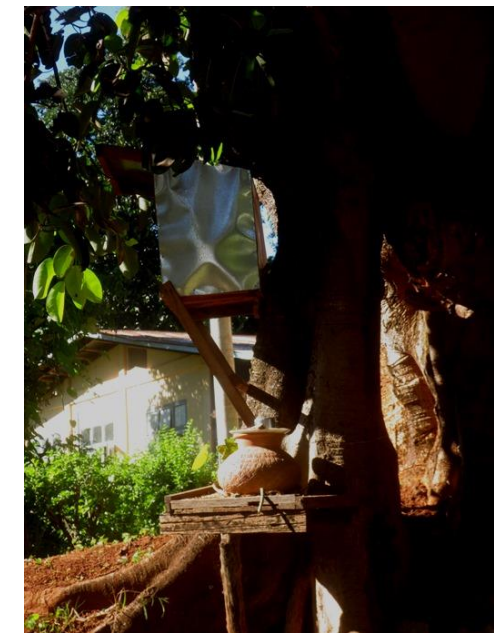

**Pindaya Inle Inn**  
Mahabandoola Road, Pindaya, Shan State, Myanmar.  
Tel: + (95) 81 66029, 81 66280, 81 66290  
Fax: + (95) 81 66291  
Email: [inleinnp@myanmar.com.mm](mailto:inleinnp@myanmar.com.mm)  
[inleinnpdy@gmail.com](mailto:inleinnpdy@gmail.com)

